

CONSTRUCTION OF LAB BLOCK FOR POLYMER TECHNOLOGY DEPARTMENT AT GOVERNMENT POLYTECHNIC COLLEGE, ADOOR

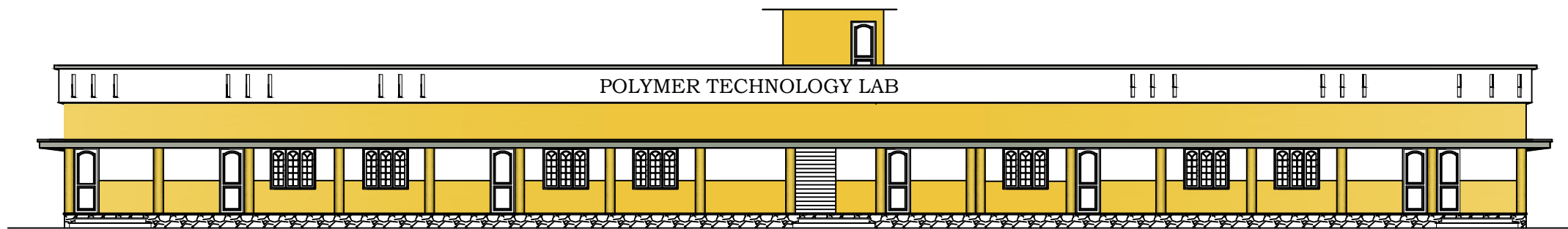

ELEVATION

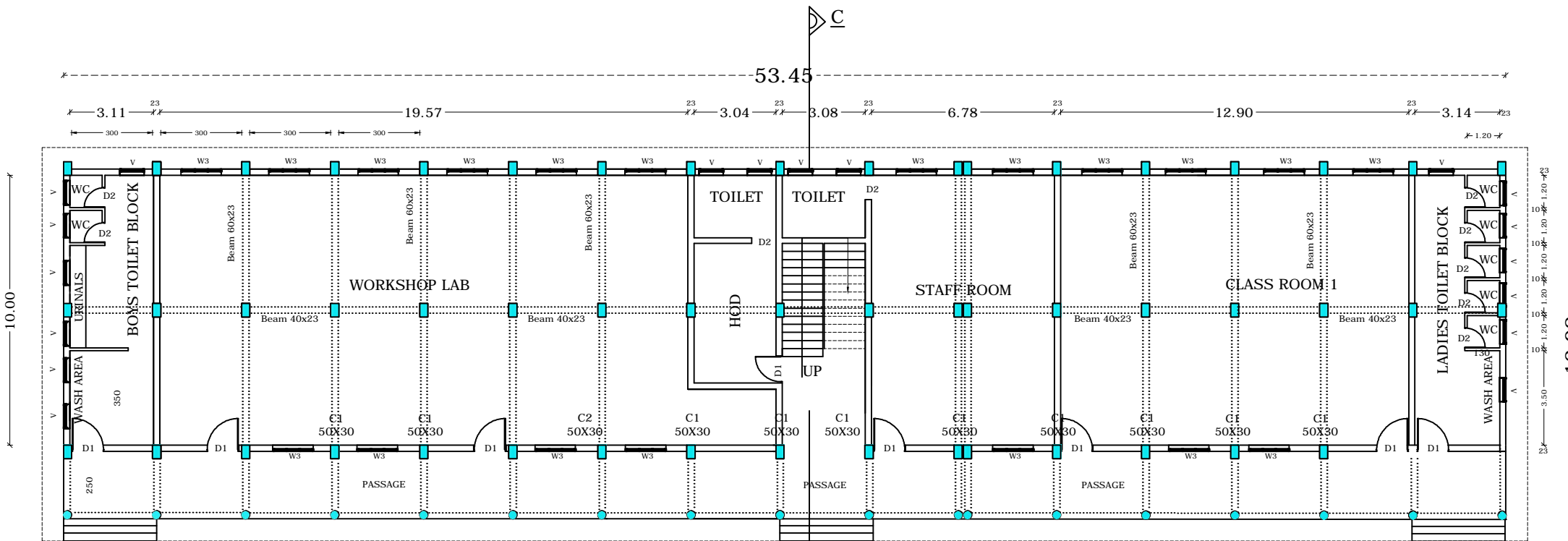

GROUND FLOOR PLAN
Plinth Area: -693.781 Sq.m

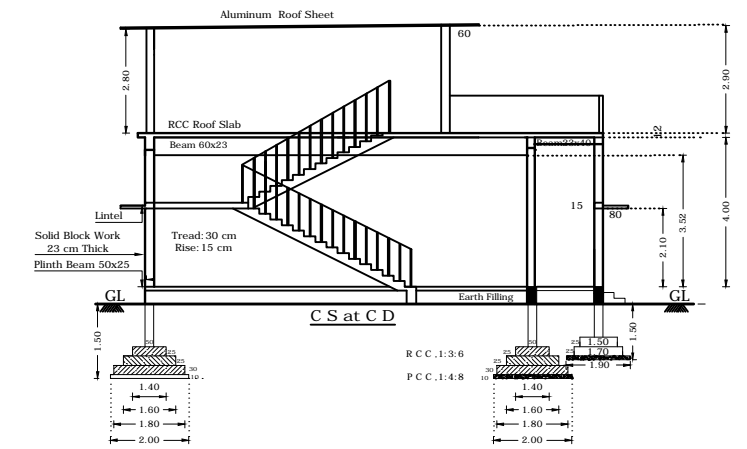

-3.54-

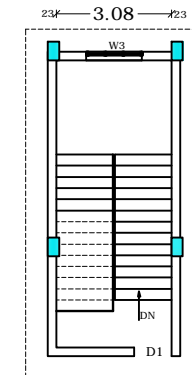

FIRST FLOOR PLAN (Stair Cabin)
Plinth Area: -28.85 Sq.m

JOINERY DETAILS

- D1(WOOD)---120 X 210 cm 9 Nos:
- D2(PVC)---80 X 210 cm 9 Nos:
- WINDOW W3(ALUMINIUM) --150 X 150cm 20 Nos:
- V-- 90 X 60 cm 18 Nos:
- Wall Thick.....23CMS
- Column C1 -30x50
- Column C2 -35CM Dia:

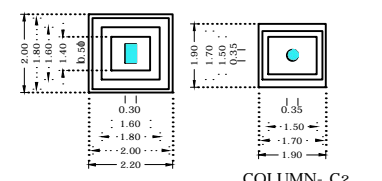

COLUMN- C1 54 Nos: COLUMN- C2 18 Nos: